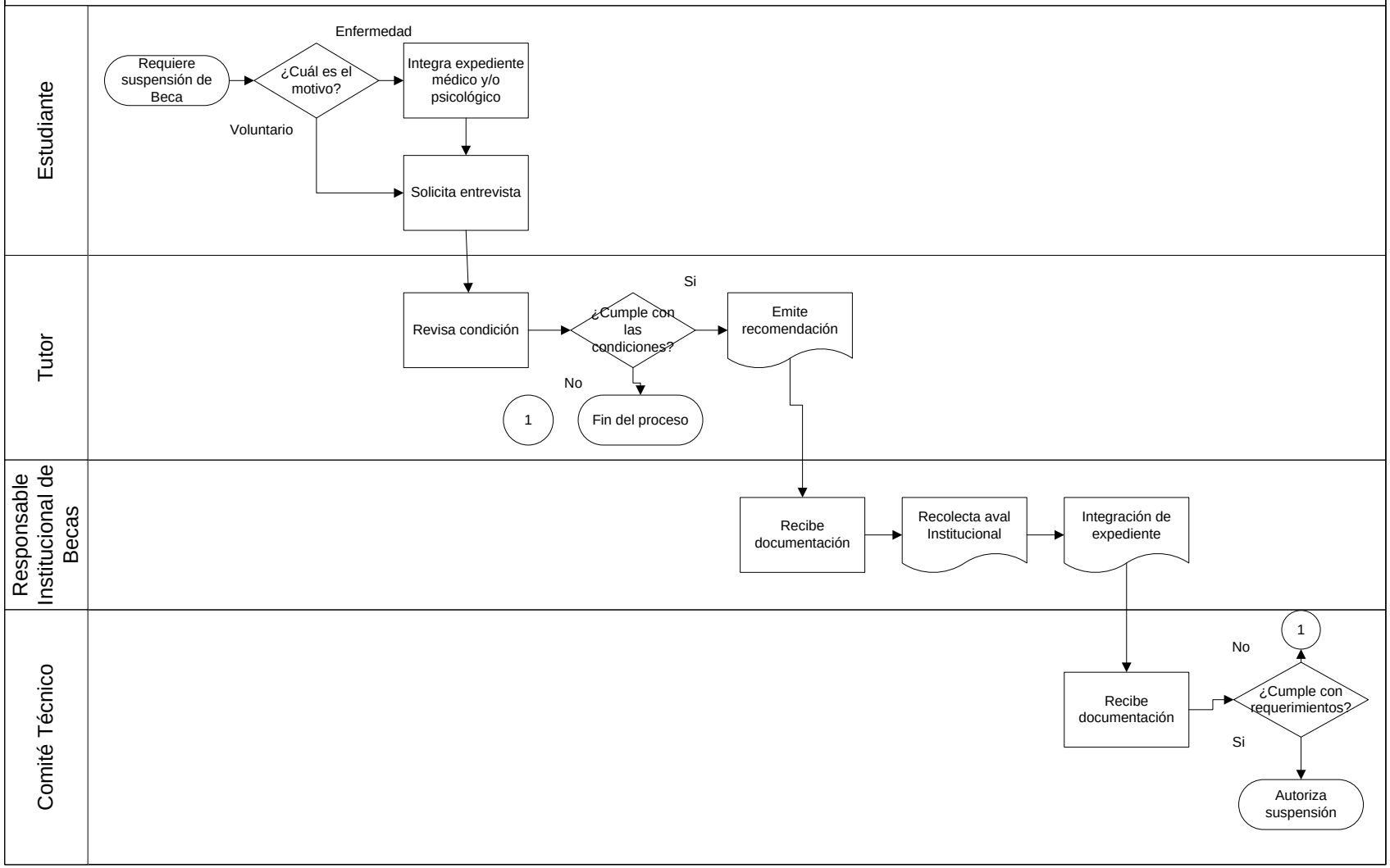Suspensión de la Beca PRONABES